

# Provider Portal Registering Additional Tax IDs

Quick Reference Guide (QRG)



# Provider Portal –Registering Additional Tax IDs



This quick reference guide (QRG) will provide an overview of how an Administrator/Office Manager can add a new Tax ID to an existing account.

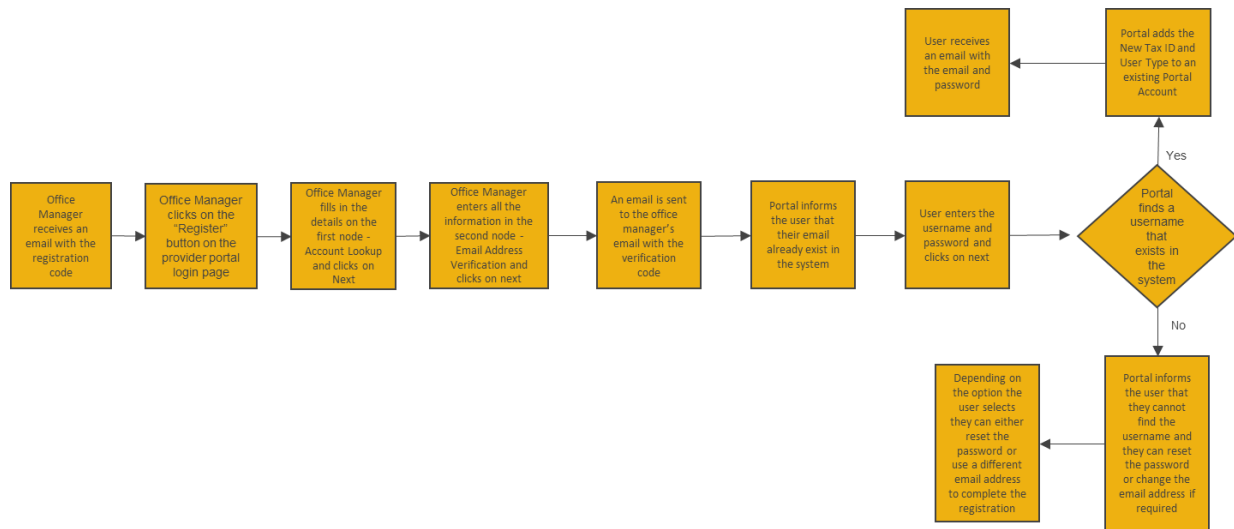

## Purpose: Administrator/Office Manager Adding a New Tax ID To Existing Account(s).



### Step 1:

This example is used if a user has received the registration link and code within a secure email. The user already has a portal user account associated with an email.

1. If there is an account already set up an Oops display will occur. Click **Done**. An email will be sent to the associated email.



Oops! Your registration could not be completed at this time.

Please try again, or contact Provider Services at:  
 For Commercial Services call: 1-860-674-5850 or 1-800-828-3407 Available 8 a.m. to 6 p.m. Monday - Friday.  
 For Medicare Services call: 1-877-224-8230 Available 8 a.m. to 6 p.m. Monday - Friday



May 20, 2021



Dear James Smith,

We are pleased to inform you, Ruth Goneh has successfully completed our credentialing process. You have been identified as their Portal Security Administrator. You have been entrusted to set up and manage their secure provider portal account and oversee the Users who may access our portal(s) for this provider. We are looking to you to ensure HIPAA's minimally necessary requirement can be met by assigning the right security role to each User.

If you have already set up an account for the practice/organization, no further action is needed. If you have not set up an account yet, please establish one using this Registration Code: 20202.

Go to [provider.emblemhealth.com](https://provider.emblemhealth.com) to register and to see instructions for setting up other Users, for linking accounts, and to make the most of the functions available on our secure provider portal. If you need help setting up your account, please call our Provider Customer Service team at (866) 447-9417 and we will be happy to help you.

We are looking forward to working with you.

EmblemHealth.



Step 2:

The **Account Lookup** page display.

1. Enter the **Tax ID Number** and **Registration Code**.
2. Click **Next**.



## Step 3:

The **Email Address Verification** page will display.

1. Enter **Email** and **Verify Email**.
2. Click **Next**.
3. The **Portal User Account Verification** page will display, click **Next**.



Email Address Verification

PORTAL USER REGISTRATION

## Email Address Verification

Please enter your own email address and not a shared one. We will email you a code for verification. We will also use this email address in case you forget your username or need to reset your password.

Email *	Verify email *
---------	----------------

Having trouble? [View our quick guide.](#)

Previous	Next
----------	------

Cancel



Portal User Account Verification

PORTAL USER REGISTRATION

## Portal User Account Verification

It looks like there is already an account associated with this email address in our new portal. If you already have access to this portal and want to add a new Tax ID number, click Next to verify your username and password. Otherwise, click Previous to enter a new email address.

Previous	Next
----------	------

Cancel



## Step 3:

The **Verify Username and Password** page will display.

1. Enter **Username** and **Password**.
2. Click **Submit**.

**Note:** If information is unable to be validated, a pop up will display to **Use Different Email or Try Again**. If the password is incorrect or forgotten, click the **reset it** link to reset password.

3. **Confirmation** page will display, click **Done**.
4. **Sign-in** screen will display.



PORTAL USER REGISTRATION

## Verify Username and Password

Enter username and password for your existing account.

Username * johnsmith@gmail.com	Password * *****
-----------------------------------	---------------------

Having trouble? [View our quick guide](#).





## Confirmation

The new tax id has been added to your portal user account.

Visit our [portal user guide](#) to learn how to use the portal.

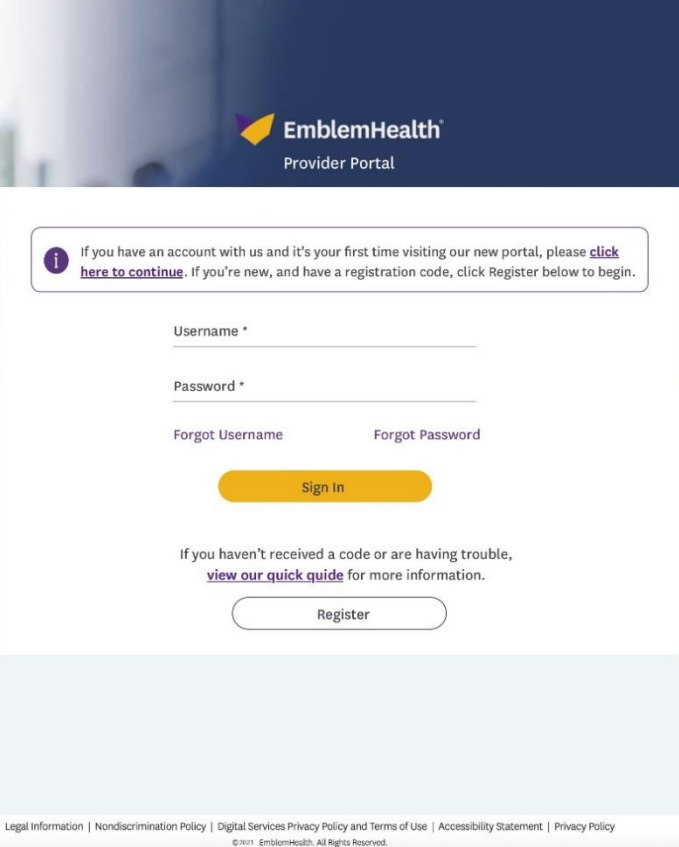

# Provider Portal –Registering Additional Tax IDs



**EmblemHealth**  
Provider Portal

**i** If you have an account with us and it's your first time visiting our new portal, please [click here to continue](#). If you're new, and have a registration code, click Register below to begin.

Username \*

Password \*

[Forgot Username](#)      [Forgot Password](#)

**Sign In**

If you haven't received a code or are having trouble, [view our quick guide](#) for more information.

**Register**

Legal Information | Nondiscrimination Policy | Digital Services Privacy Policy and Terms of Use | Accessibility Statement | Privacy Policy  
©2021 EmblemHealth. All Rights Reserved.

Thank  
You

